

ABELL SURVEYING & MAPPING

1140 SEQUOIA STREET • DELAVAN, WISCONSIN 53115
262-728-6737

FOX
LANE

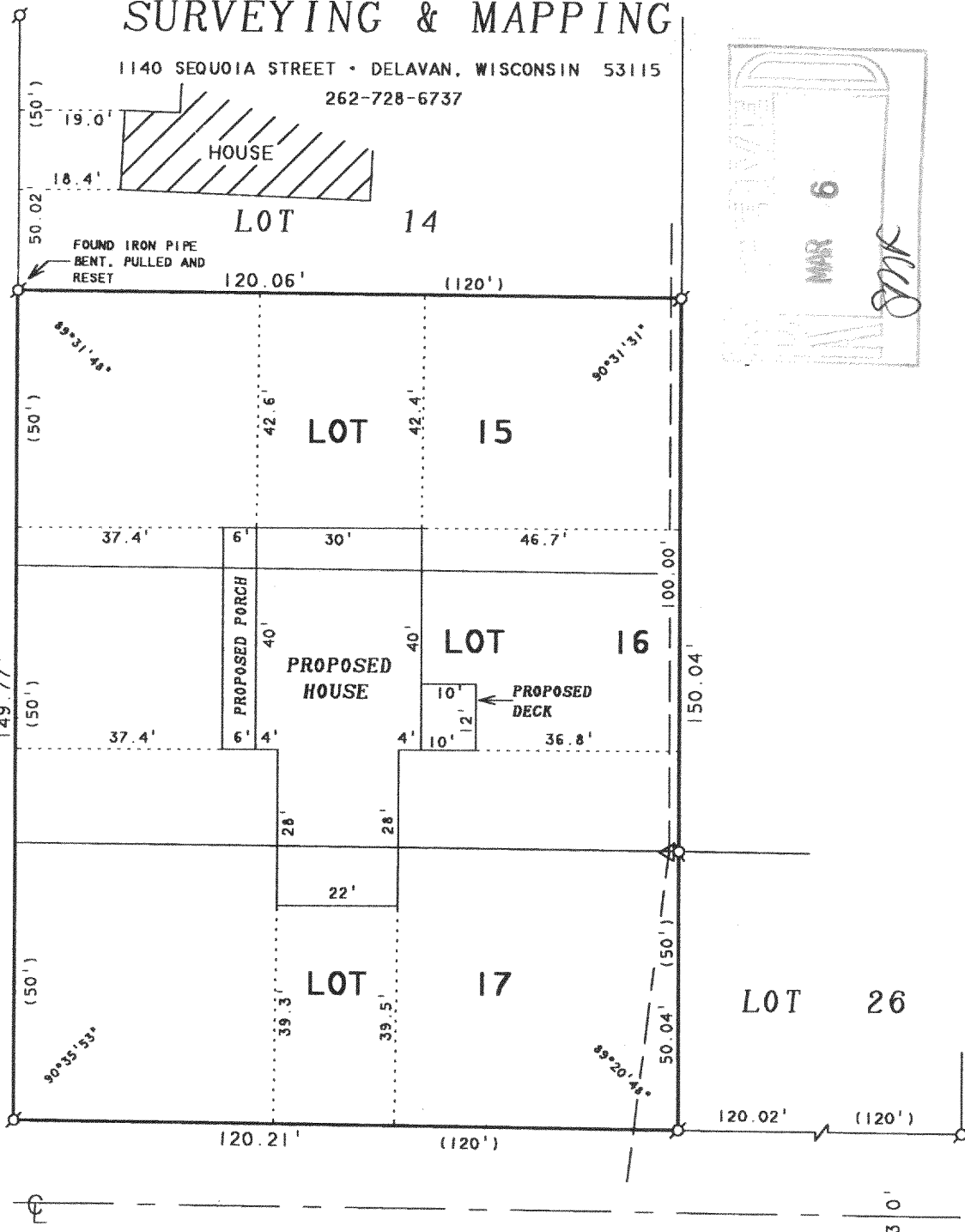

ORDERED BY: PAUL VENEMA
4155 FINCH LANE
DELAVAN, WI 53115

REVISED: JULY 20, 2005 TO SHOW
PROPOSED HOUSE, PORCH AND DECK.
REVISED: OCT. 4, 2005 TO SHOW
HOUSE ON LOT 14.

ORDERED BY: ADAM PETERS
325 BELLA VISTA DRIVE
DARIEN, WI 53114

PLAT OF SURVEY OF

LOTS 15-17, HOAG'S ADDITION, LOCATED IN
T2N, R16E, WALWORTH COUNTY, WISCONSIN,
CONTAINING 0.41 ACRES.

N



SCALE 1"=30'

LEGEND

- ⊙ -IRON PIPE FOUND
- △ -UTILITY POLE
- -OVERHEAD UTILITY LINES
- () -RECORDED AS

I HEREBY CERTIFY THAT I HAVE SURVEYED THE ABOVE DESCRIBED PROPERTY AND THAT THE ABOVE MAP IS A TRUE REPRESENTATION THEREOF AND SHOWS THE SIZE AND LOCATION OF THE PROPERTY, ITS EXTERIOR BOUNDARIES, THE LOCATION OF ALL VISIBLE STRUCTURES AND DIMENSIONS OF ALL PRINCIPAL BUILDINGS THEREON, BOUNDARY FENCES, APPARENT EASEMENTS, ROADWAYS AND VISIBLE ENCROACHMENTS, IF ANY, TO THE BEST OF MY KNOWLEDGE AND BELIEF.

THIS SURVEY IS MADE FOR THE USE OF THE PRESENT OWNERS OF THE PROPERTY, AND ALSO THOSE WHO PURCHASE, MORTGAGE, OR GUARANTEE THE TITLE THERETO WITHIN ONE (1) YEAR FROM DATE HEREON.

David F. Abell

DAVID F. ABELL
WISCONSIN REGISTERED LAND SURVEYOR, S-1596

September 26, 1996

DATE: September 26, 1996 JOB NUMBER - 96153E
NOTE: THIS IS NOT A CERTIFIED COPY UNLESS SEALED.

FHO-10

216-4179